

ScheduleReader™

Tool for dynamic visualization of project data from XER, XML & XLS schedules

Introduction to ScheduleReader™

- Key Features
- Advantages over PDF sharing
- Use Cases
- Clients

Available in Standard and PRO version

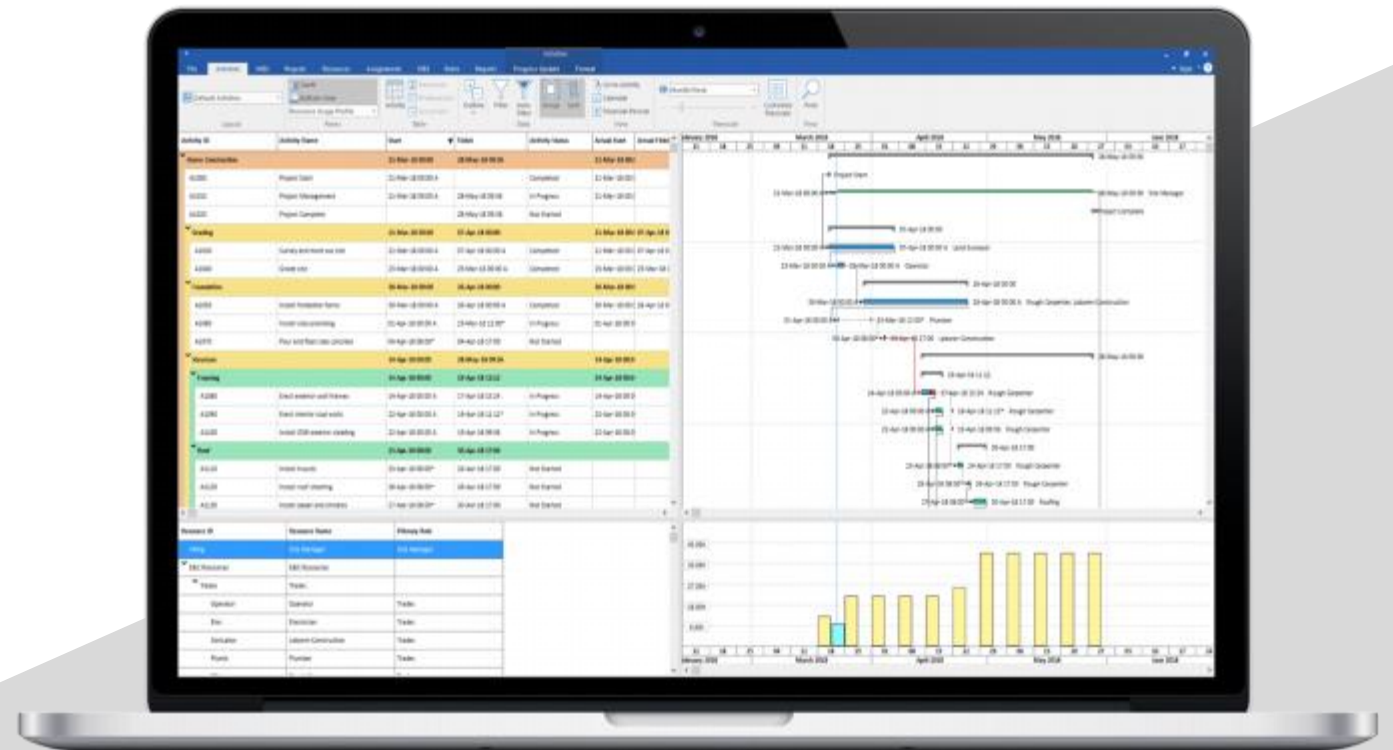

The new way of viewing XER Project Schedules

Introducing ScheduleReader™

Introduction

ScheduleReader™ is a software solution designed to deliver complete overview of schedule information among all parties involved in the project. ScheduleReader™ offers a **dynamic way to view the project data**, exported from Primavera® P6® and shared in the XER, XML or XLS file format between the project team and stakeholders.

Benefits

- Provides fast and interactive view of project data
- Improves project communication and coordination between teams
- Modernizes scheduling efforts and improves project delivery rates.

The new way of viewing XER Project Schedules

Introducing ScheduleReader™

Who can use ScheduleReader?

- **Non planning personnel** who wish to review a schedule - All project members or contractors who now view project data in PDF.
- **Schedulers and project planners** who need quick access to view specific schedule information, or need to compare data.
- **Project controls and project managers** who need to check the status of the project and different elements or create summary of information through rich visual graphical reports.

Sharing plans between [Project Scheduler] and [TL & Members]

General Use-case

Case:

Project Scheduler is preparing a project plan in Oracle® Primavera® P6® and needs to share it to other team members, who only need to view the schedule activities.

Solution:

Use ScheduleReader™ as a cost-effective solution for all Project managers, TL and other project participant that don't require editing of the schedule plan.

Users get quick access to activities and gain detailed overview of the progress of activities or responsibilities that have been assigned to them.

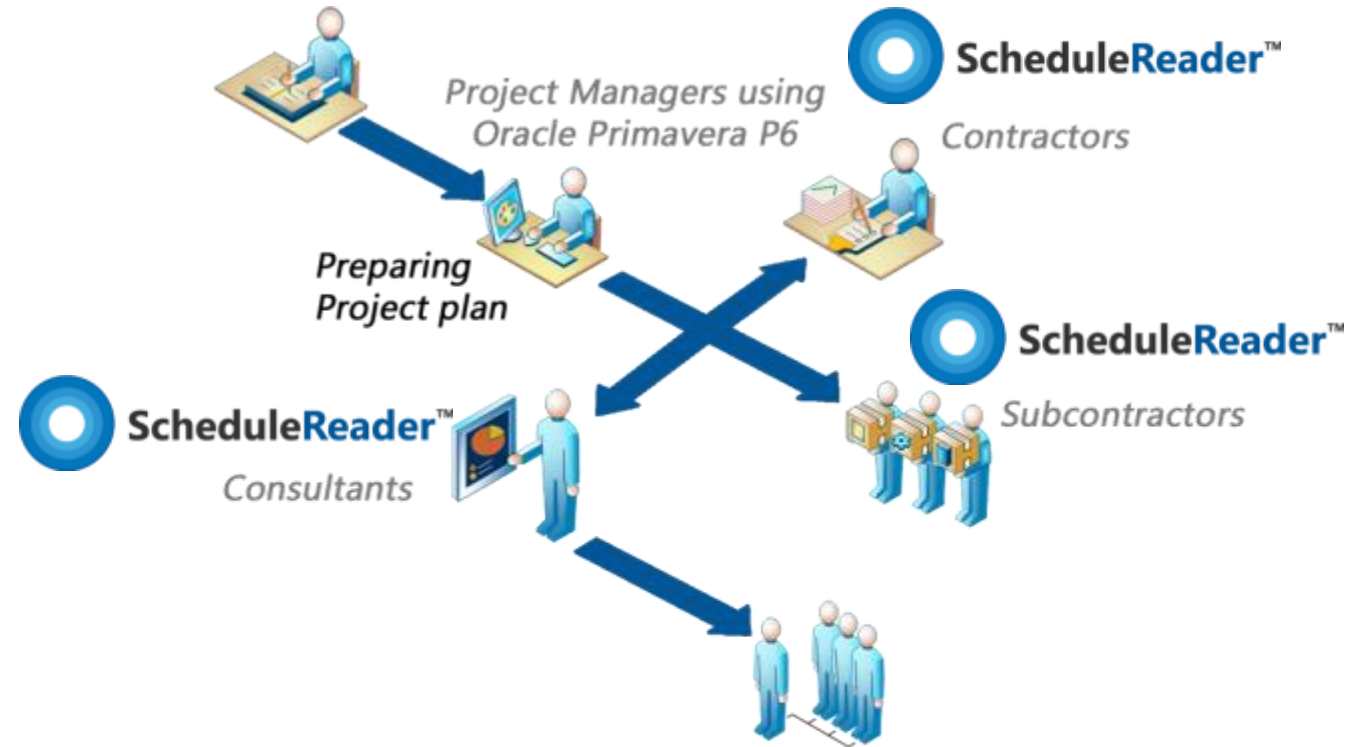

Using the **ScheduleReader** Consultants, Subcontractors and Team Leads, can manage deliverables and costs accross the project

Complex plans including [Subcontractors] and [Stakeholders]

General Use-case

Case:

Along the project team, there is a great number of consultants and subcontractors that are included in the project activities or are included in the management of deliverables.

Solution:

Use ScheduleReader™ as a solution that will allow detailed view to all the stakeholder, without complex tutorials or worries if some changes by mistake occur.

ScheduleReader™ also allows opening multiple projects **without the need of importing** XER files in P6® Database.

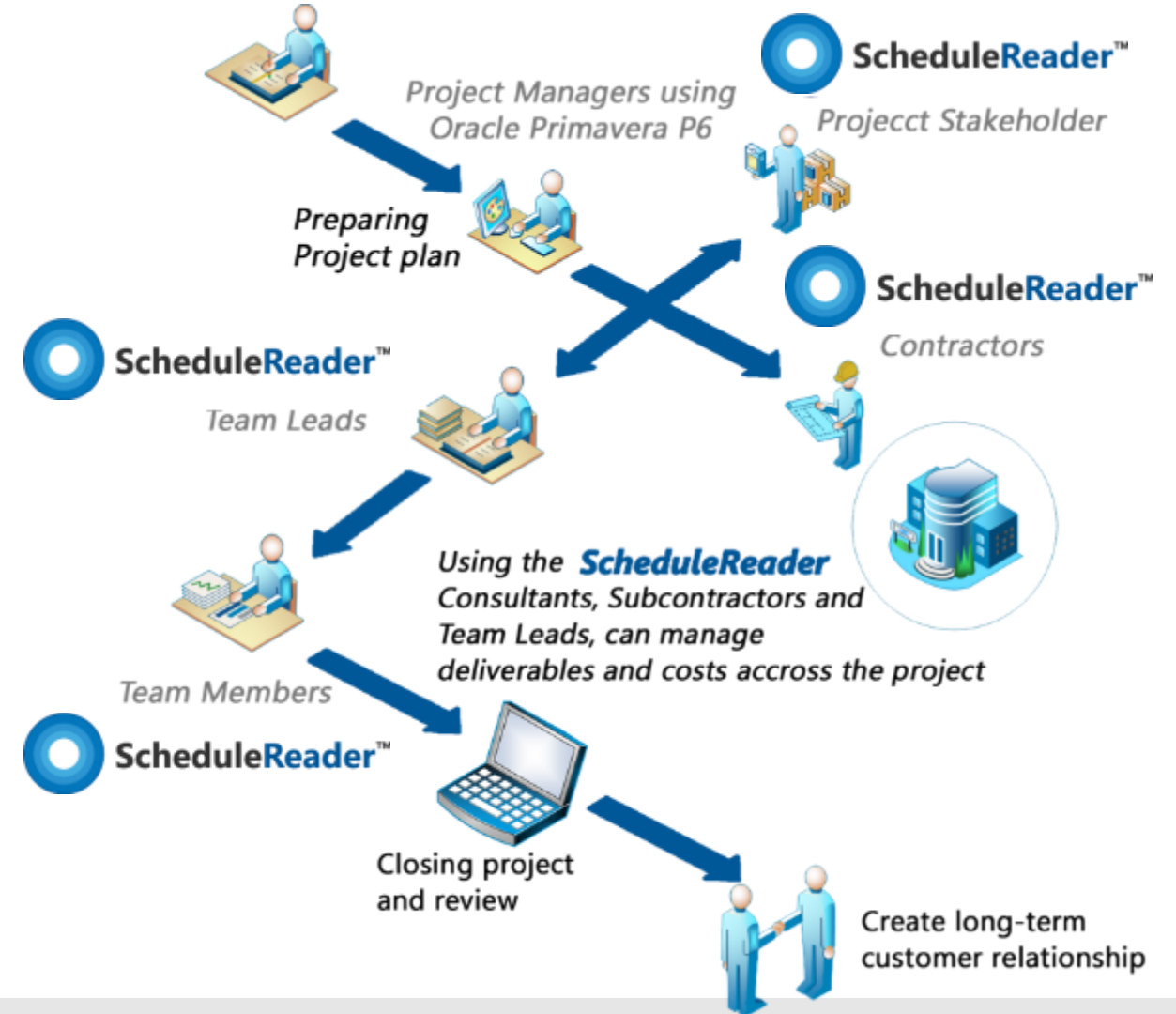

ScheduleReader™ Standard Version

Dynamic way to view project data

Standard version

The standard version enables you dynamic viewing of schedule data, ability to keep track of projects progress, and even offers a two way-collaboration channel for project teams.

Interactive Schedule Overview

Quick Access to Any Information

Two-way Collaboration

Baseline Comparison

Trace Logic

Familiar Working Environment

Have a detailed overview and insights of plan's activities

See Activity details, find Critical Path and track relations to Predecessors/Successors

Activities View

Enables detailed overview and graphical representation of the activities included in the project schedule.

Benefits: Users can view information in the Activities panel, which is divided between the Activity Table on the left side, the Gantt chart on the right side, options ribbon at the top and the details view at the bottom of the screen.

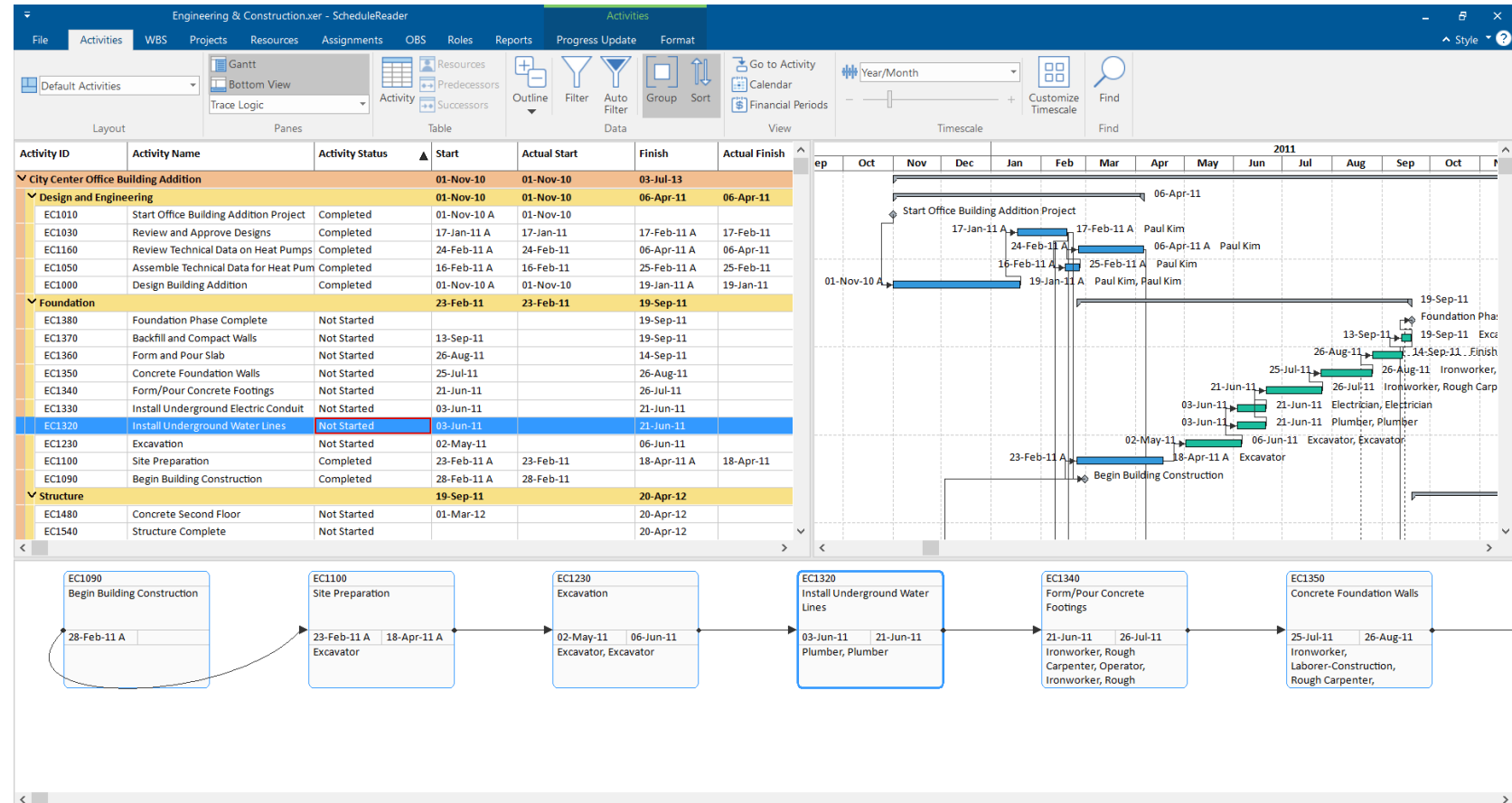

Know your Work Breakdown Structure

View, filter and sort through the project WBS

WBS View

The Work Breakdown Structure view offers an elaborate overview and decomposition of the work to be executed by the project team.

Benefits: Users can preview the Work Breakdown Structure (WBS) for the currently open project accompanied by a Gantt chart on the right.

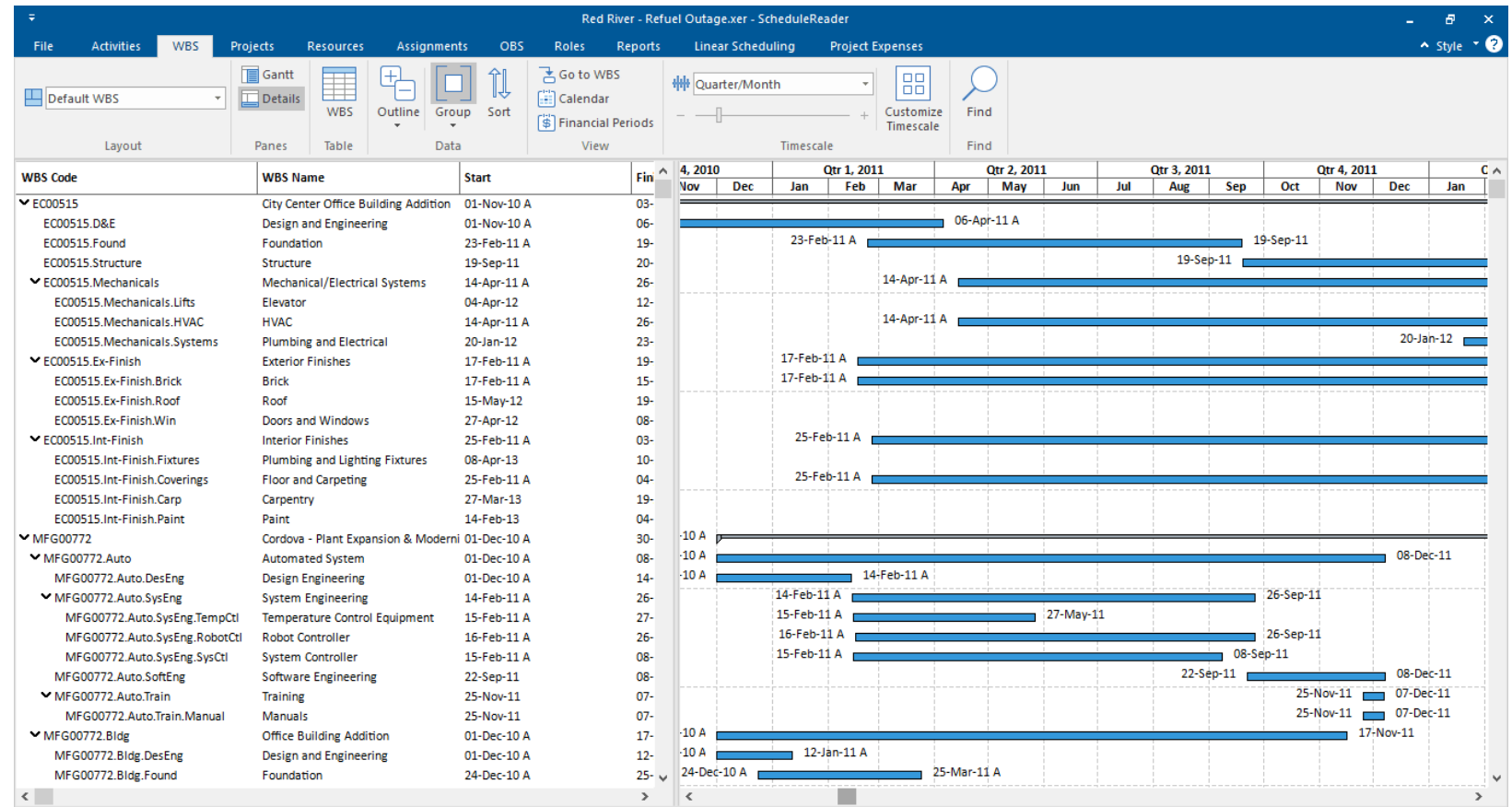

View the Projects in the XER file

View, filter and sort through the projects (EPS)

Project View

The Project tab can be used to view the Enterprise Project Structure (EPS).

Benefits: Users can preview the different projects in the schedule. Additionally users can filter group and sort the projects to show or hide different information.

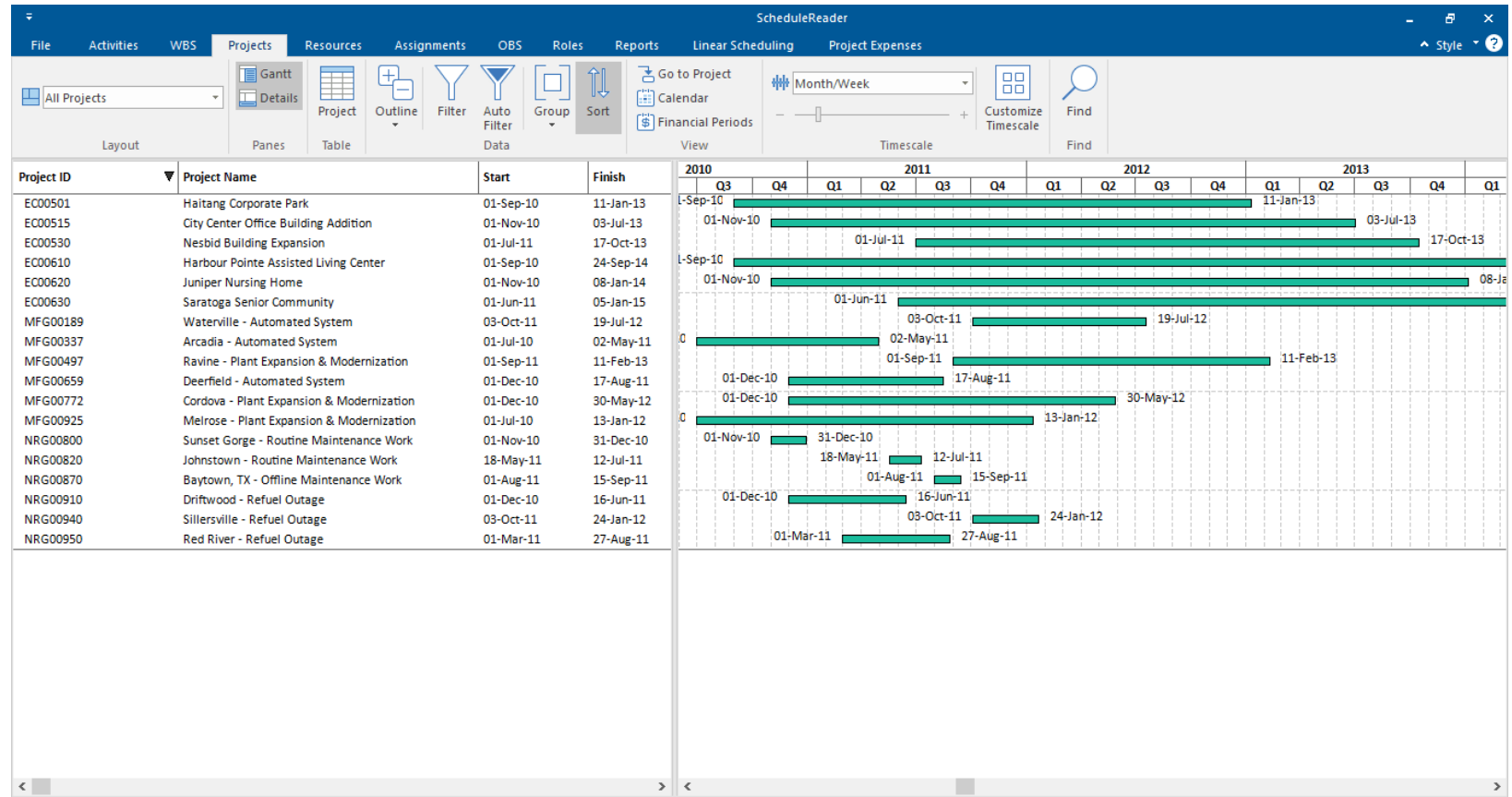

Preview the resources information in full details

This feature can be hidden by request

Resource View

Resources View

The resource tab shows a list of all resources needed to complete the projects included in the Enterprise Project Structure.

Benefits: Users can view the availability limits, unit prices and the calendar which defines their standard work time and non-work time for each resource.

Resource ID	Resource Name	Resource Type	Primary Role	Default Units...
0.	0.	Labor		1/d
Trades	Trades	Labor		1/d
INSP	Inspections	Labor	Electrical Engineer	1/d
Cretefinisher	Concrete Finisher	Labor	Trades	
Hydro	Hydroblaster	Labor		1/d
Operator	Operator	Labor	Trades	
OPTGP	Operations Test Group	Labor		1/d
Elec	Electrician	Labor	Trades	1/d
Paint	Painter	Labor	Trades	1/d
Exc	Excavator	Labor	Trades	1/d
Floor	Floor and Carpet Layer	Labor	Trades	1/d
ImWrk	Ironworker	Labor	Trades	1/d
GenLabor	Laborer-Construction	Labor	Trades	1/d
Plumb	Plumber	Labor	Trades	1/d
RCarp	Rough Carpenter	Labor	Trades	1/d
FCarp	Finish Carpenter	Labor	Trades	1/d
Elev Inst	Elevator Installer	Labor	Trades	1/d
Purchasing	Purchasing Department	Labor		1/d
Project Controls	Project Controls	Labor	Management	1/d
Engineering	Engineering Department	Labor		1/d
FieldEng	Field Engineer	Labor	Engineer	1/d
DesEng	Design Engineer	Labor	Engineer	
FieldEngSnr	Field Eng-Senior	Labor	Engineer	1/d
ATM ENG	Automation Systems Enginee	Labor	Engineer	
FieldEngAsst	Field Eng-Assistant	Labor	Engineer	1/d
InsEng	Instrumentation Engineer	Labor	Engineer	

The 'Calendar' dialog box is open, showing the 'Corporate - Standard Full Time' calendar. The calendar grid shows the month of November 2018. The 'Work hours' section shows a grid for the work hours of the selected resource.

Resource ID: OPTGP
Resource Name: Operations Test Group

Resource Code	Code Value	Description
Location	Europe	Europe
Classification	FTIC	Full Time Individual Contributor
Plant	Plant C	Plant C
Department	FAC	Facilities

Assignment spreadsheet with full allocation insights

Assignments View

Assignments View

The Assignments view shows a display of the resource allocations across all imported project schedules.

Benefits: Users can view resource usage, cost and quantity information in a detailed spreadsheet and can use curves to define any nonlinear distribution of the resource usage.

Activity Name	Start	Finish	Original Duration	Actual Units	Mar 05							Mar 12						
					M	T	W	T	F	S	S	M	T	W				
Site Manager	08-Mar-17	04-May-17	42	0														
Project Management	08-Mar-17	04-May-17	42	0														
Siding Contractor	08-Mar-17	10-Mar-17	3	0														
Install sidings	08-Mar-17	10-Mar-17	3	0														
Land Surveyor	08-Mar-17	09-Mar-17	2	0														
Survey and mark out size	08-Mar-17	09-Mar-17	2	0														
Roofing	08-Mar-17	09-Mar-17	2	0														
Install paper and shingles	08-Mar-17	09-Mar-17	2	0														
HVAC Engineer	08-Mar-17	09-Mar-17	2	0														
Install HVAC Ducting	08-Mar-17	09-Mar-17	2	0														
Install HVAC Unit	08-Mar-17	08-Mar-17	1	0														
Drywall Subcontractors	08-Mar-17	15-Mar-17	6	0														
Rock walls and ceilings	08-Mar-17	10-Mar-17	3	0														
Tape and mud walls and ceilings	08-Mar-17	15-Mar-17	6	0														
Finish Carpenter	08-Mar-17	14-Mar-17	5	0														
Install doors	08-Mar-17	09-Mar-17	2	0														
Install kitchen cabinets	08-Mar-17	14-Mar-17	5	0														
Door casing and baseboards	08-Mar-17	10-Mar-17	3	0														
Install windows	08-Mar-17	09-Mar-17	2	0														
Rough Carpenter	08-Mar-17	15-Mar-17	6	0														
Install foundations forms	08-Mar-17	09-Mar-17	2	0														
Erect exterior wall frames	08-Mar-17	15-Mar-17	6	0														
Erect interior stud walls	08-Mar-17	13-Mar-17	4	0														
Install OBS exterior cladding	08-Mar-17	09-Mar-17	2	0														
Install trussess	08-Mar-17	09-Mar-17	2	0														
Install roof sheeting	08-Mar-17	08-Mar-17	1	0														
Plumber	08-Mar-17	13-Mar-17	4	0														
Install slab plumbing	08-Mar-17	08-Mar-17	1	0														
Install rough plumbing lines	08-Mar-17	13-Mar-17	4	0														
Labour Contractor	08-Mar-17	08-Mar-17	1	0														

Create custom layout for different types of views

Apply personalized layout for specific view

Custom Layouts

This feature enables you to customize the order and design of different project elements in the appropriate view: Activities, WBS, Projects, Resources and Assignments.

Benefits: You can create custom layouts from default ones or modify layouts that are imported as PLF file, from Oracle® Primavera P6 and specify new arrangement according to the project requirements.

Harbour Pointe Assisted Living Center - Grand Total.xer - ScheduleReader

Manage Layouts

Default Layouts

- Activity
 - Activity Status Layout
 - Activity Type Layout
 - Default Activities
 - Grouped by Finish Monthly
 - Grouped by Finish Weekly
 - Grouped by Primary Resource
 - Grouped by Start Monthly
 - Grouped by Start Weekly
 - Grouped by WBS path
 - Project Schedule

Custom Layouts

- Activity
 - Activity Costs
 - Activity Units
 - Classis WBS Layout with Grand total
- WBS
 - Default WBS my
 - WBS Path Layout 1
- Project
- Resource
 - Resource Rates
- Assignment

Buttons: Import, Export, Copy, Reset, Rename, Remove

See Critical Path and Driving Activities

Track predecessors and successor activities using Trace Logic

Trace Logic

Every critical task when viewed in Activity view in ScheduleReader™ is colored red together with the relationships toward predecessor(s) and successor(s). Additionally you can easily navigate to each activity using **GoTo** button in the Bottom view.

Benefits: Using the Trace Logic View you can see the activities and their relationships, identify the critical path and complete the project Milestones.

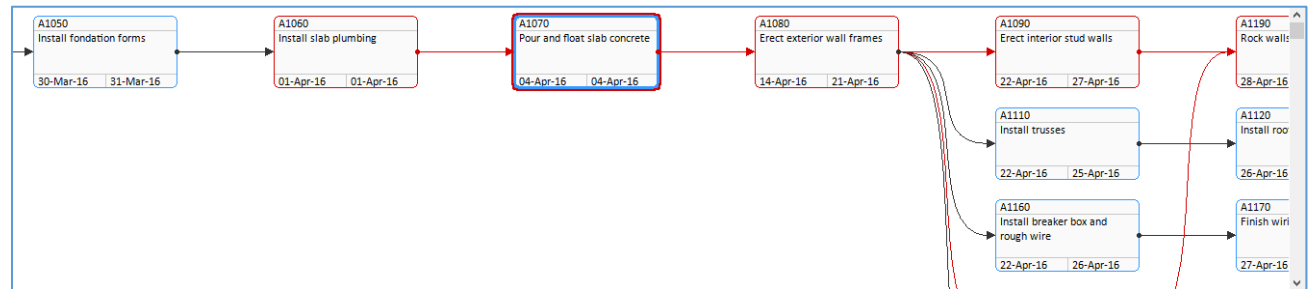
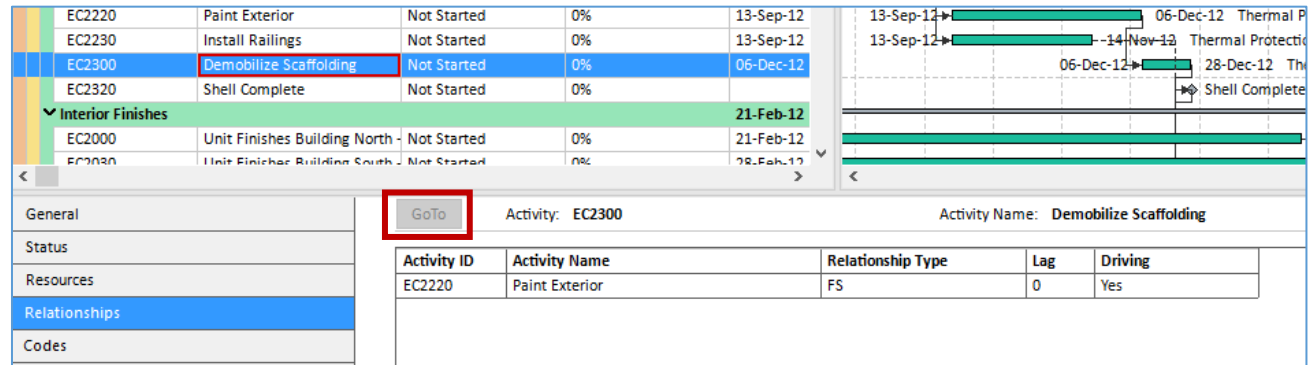
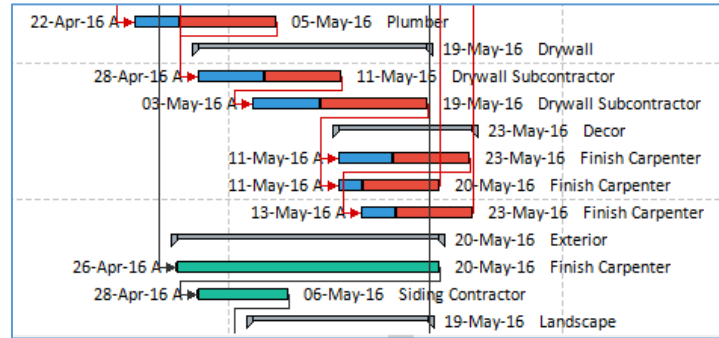

No worries while working in large plans → filter data of your interest only

Filter + Auto Filters (Excel like)

User-defined Filters & Filters

Auto Filtering allows filtering of the data in one or more columns according to the cell contents. User-defined filters allows you to specify exactly which Activities related information you need to view in the Activities table.

Benefits: Users can view and navigate the display of data of interest from the activities in the project schedule, particularly if it is a large schedule.

Activity ID	Activity Name	Activity Status	Start	Actual Start	Finish
City Center Office Building Addition					
Design and Engineering					
EC1000	Design Building Addition	Completed	01-Nov-10		
EC1050	Assemble Technical Data for Heat Pump	Completed	16-Feb-11		
EC1160	Review Technical Data on Heat Pumps	Completed	24-Feb-11		
EC1030	Review and Approve Designs	Completed	17-Jan-11		
EC1010	Start Office Building Addition Project	Completed	01-Nov-10		
Foundation					
EC1090	Begin Building Construction	Completed	28-Feb-11		
EC1100	Site Preparation	Completed	23-Feb-11		
EC1230	Excavation	Not Started	02-May-11		
EC1320	Install Underground Water Lines	Not Started	03-Jun-11		
EC1330	Install Underground Electric Conduit	Not Started	03-Jun-11		
EC1340	Form/Pour Concrete Footings	Not Started	21-Jun-11		
EC1350	Concrete Foundation Walls	Not Started	25-Jul-11		
EC1360	Form and Pour Slab	Not Started	26-Aug-11		
EC1370	Backfill and Compact Walls	Not Started	13-Sep-11		
EC1380	Foundation Phase Complete	Not Started			
Structure					
EC1410	Begin Structural Phase	Not Started	25-Nov-11		
EC1390	Erect Structural Frame	Not Started	19-Sep-11		
EC1420	Floor Decking	Not Started	25-Nov-11		
EC1460	Erect Stairwell and Elevator Walls	Not Started	01-Mar-12		
EC1430	Concrete First Floor	Not Started	11-Jan-12		
EC1470	Concrete Basement Slab	Not Started	01-Mar-12		
EC1540	Structure Complete	Not Started			
EC1480	Concrete Second Floor	Not Started	01-Mar-12		
Mechanical/Electrical Systems					
EC1490	Rough-In Phase Begins	Not Started	12-Mar-12		
EC1690	Rough In Complete	Not Started			
Elevator					
EC1520	Install Elevator Rails and Equipment	Not Started	04-Apr-12		
EC1710	Install Elevator Cab and Finishes	Not Started	05-Feb-13		
HVAC					
EC1190	Prepare and Solicit Bids for Heat Pump	In Progress	14-Apr-11	14-Apr-11	26-Jul-11

Compare the changes to the previous project plans

Import and see Baselines

Baseline Comparison

The baselines functionality enables comparison of up to four updated versions of a project schedule.

Benefits: Users can get a detailed graphical presentation of the aspects that have been changed from the original schedule in the Gantt preview on the right side of the interface.

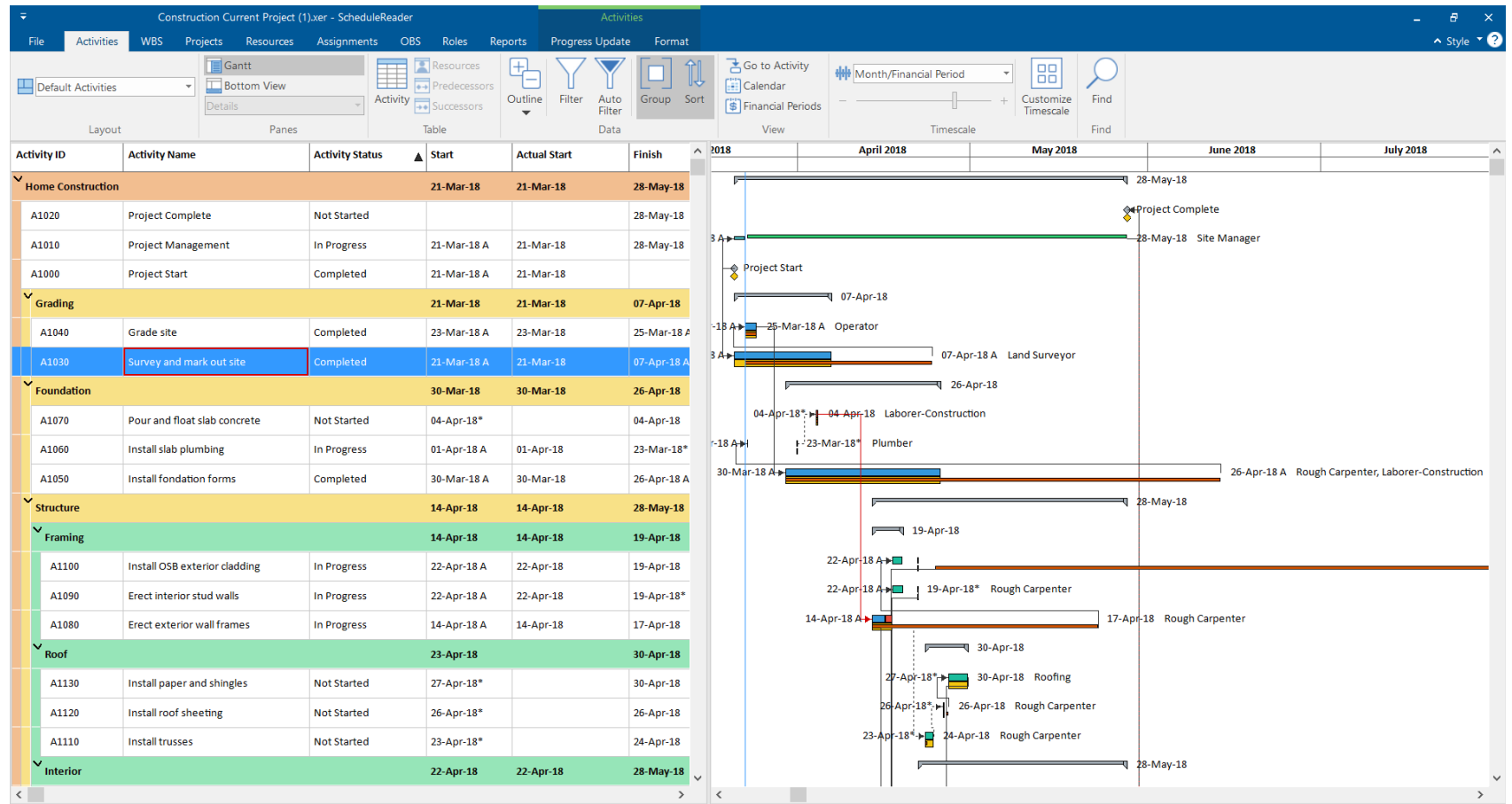

Earned Value Analysis

See specific costs and schedule parameters

Earned Value Analysis

The earned value analysis feature allows users to see specific cost and schedule parameters characteristic for performing Earned Value analysis.

Benefits: Compare the current project status with the baseline schedule in order to get information whether the project plan is executed according the plans.

- Earned Value
- Accounting Variance
- Accounting Variance - Labor Units
- Actual Cost
- Budget At Completion
- Budget At Completion (BAC) - Labor Units
- Cost Performance Index
- Cost Performance Index - Labor Units
- Earned Value Cost
- Earned Value Labor Units
- Estimate at Completion Cost
- Estimate at Completion-Labor Units
- Estimate To Complete
- Estimate To Complete Labor Units

The 'Inserted Columns' list includes:

- Activity ID
- Activity Name
- Cost Variance
- Cost Variance - Labor Units
- Cost Variance Index
- Cost Variance Index - Labor Units

The background shows a project hierarchy with the following activities:

- Project Training
 - Introduction
 - A1000
 - A1010
 - A1020
 - A1030
 - Type of Setups
 - A1040
 - A1050
 - A1090
 - A1100
 - A1060
 - A1070
 - A1080
 - System Requirements
 - Hardware Requirements
 - A1110
 - A1120
 - A1130
 - A1140
 - A1150
 - Supported Platforms
 - A1160
 - A1170
 - A1180

Activity ID	Description	Cost	Units	Index	Index - Labor Units
A1130	Disk space: 100 MB	\$0.00	0	0.00	0.00
A1140	Super VGa	\$0.00	0	0.00	0.00
A1150	Task Complete	\$0.00	0	0.00	0.00
Supported Platforms		\$0.00	0	0.00	0.00
A1160	Microsoft Windows 10	\$0.00	0	0.00	0.00
A1170	Microsoft Windows 8.1	\$0.00	0	0.00	0.00
A1180	Microsoft Windows 8	\$0.00	0	0.00	0.00

Resource Usage Profile view

Analyze resources and roles units and costs

Histograms and S-curves

You can organize the project profiles and specify which information to be displayed in the graph: costs or units. You can also add S-curves to the Histograms and the Stacked Histograms.

Benefits: With the use of the Resource Usage Profile, you can analyze the cost and quantity usage for roles and resources, for a single project or for multiple projects.

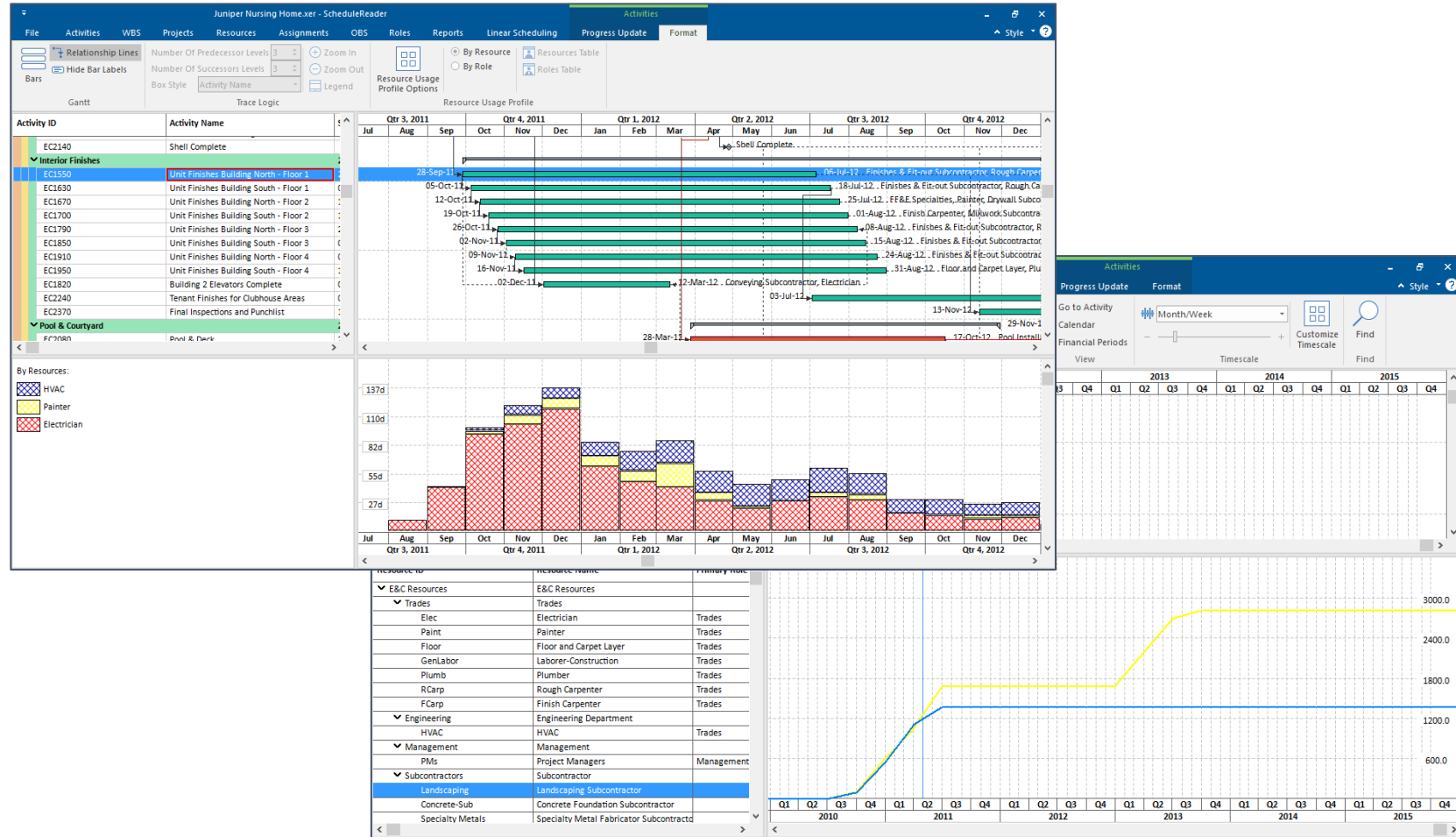

Bar Customization

Create your personal view

Gantt Chart customization

This feature enables you to add new bar types, to remove the unnecessary one or to make modification.

Benefits: You can use the Bars dialog to create new layouts, presenting project information that is not visible and share it with the team.

Bars

Display	Name	Timescale	Start Date	End Date	Filter	Preview
<input checked="" type="checkbox"/>	Remaining Level of Effort	Remaining Bar	Remaining Ear...	Remaining Ear...	Level of Effort	
<input checked="" type="checkbox"/>	Actual Level of Effort	Actual Bar	Actual Start	Actual Progres...	Level of Effort	
<input checked="" type="checkbox"/>	Project Baseline	Project Baseli...	BL Project Start	BL Project Fini	Normal	
<input checked="" type="checkbox"/>	Primary Baseline	Primary Baseli...	BL1 Start	BL1 Finish	Normal	
<input checked="" type="checkbox"/>	Second Baseline	Secondary Ba...	BL2 Start	BL2 Finish	Normal	
<input checked="" type="checkbox"/>	Third Baseline	Tertiary Baseli...	BL3 Start	BL3 Finish	Normal	
<input checked="" type="checkbox"/>	Actual Work	Actual Bar	Actual Start	Actual Progres...	Normal	
<input checked="" type="checkbox"/>	Remaining Work	Remaining Bar	Remaining Ear...	Remaining Ear...	Normal and Non-cri...	
<input checked="" type="checkbox"/>	Critical Remaining Work	Remaining Bar	Remaining Ear...	Remaining Ear...	Normal and Critical	
<input type="checkbox"/>	Start Constraint	Remaining Bar	Remaining Ear...	Remaining Ear...	Has Start Constraint	
<input type="checkbox"/>	Finish Constraint	Remaining Bar	Remaining Ear...	Remaining Ear...	Has Finish Constraint	
<input checked="" type="checkbox"/>	Baseline Milestone	Primary Baseli...	BL1 Start	BL1 Finish	Milestone	

Bar Style

Shape Row 1

Color

Show bar for grouping bands
 Show bar when collapsed

Bar Labels

Position	Label
----------	-------

Add Label Remove Label

OK Cancel

Progress Update Feature

Report back Activity Status Updates from the field

Progress Update

Progress Update view is used for inserting proposal updates to ongoing activities or assignments progress by project team members on site, upon which the scheduler collects the feedback and chooses whether to accept or rejects the proposed updates to the original schedule.

The update proposals, are saved in .xls/.xlsx file on the same location where the project is located.

Project Scheduler

Prepares the schedule using Oracle® Primavera P6 and distributes it to the project team

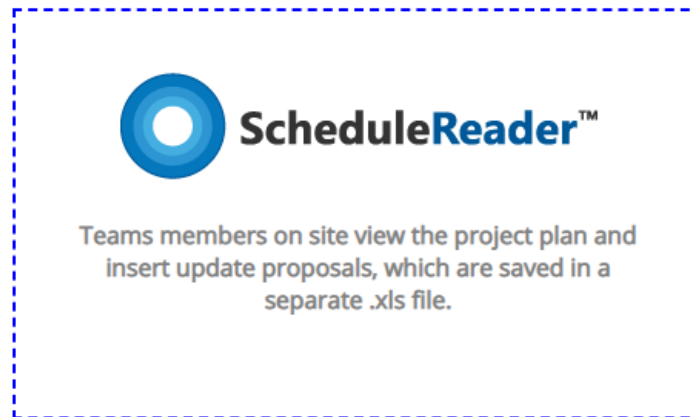

Project Scheduler

Reviews and imports the .xls file in Oracle® Primavera P6 where he Approves/Rejects the proposed changes

No modification are performed to the original schedule.

Progress Update

Get detailed information from the field

Propose Update from field

Insert proposal for updates in the following two views: 'Activities' and 'Assignments'.

Update parameters: % Complete, Actual Start, Actual Finish, Activity Status, Activity codes.

Benefits: Real-time feedback on project & activities status reported from site with a centralized, point of access allowing the scheduler clear overview and fast access to all changes in the project.

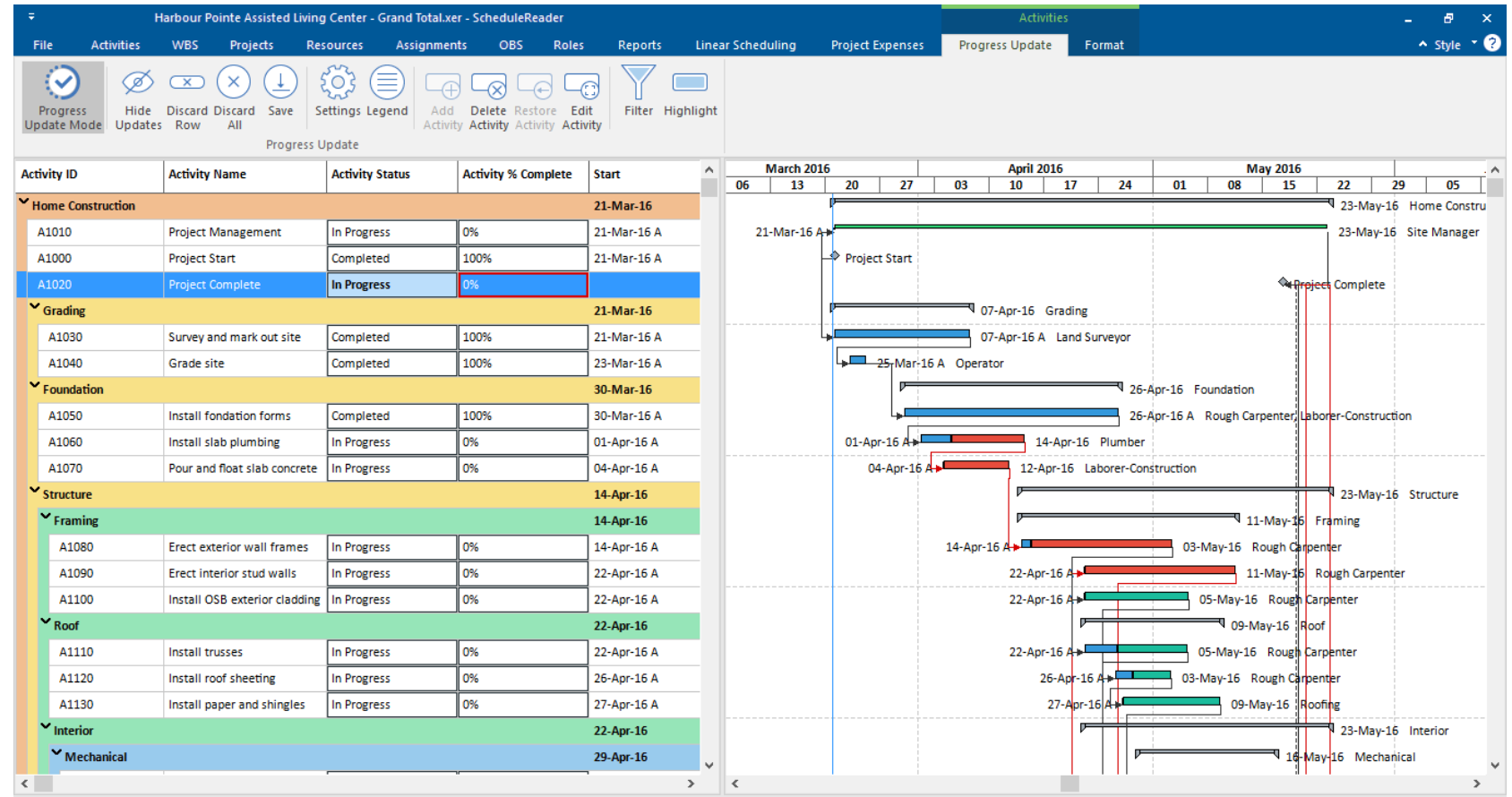

Progress Update: Add/Delete Bars & Gantt Preview

Get detailed information from the field

Propose Update from field

This feature enables you to additionally insert proposals for adding or removing activities from project plan.

Benefits: Team members can even insert proposal for new activities that are already in progress on the field or to inform the scheduler which tasks are canceled and should be removed from the plan.

Activity ID	Activity Name	Activity Status	Start	Actual Start	Finish	Actual Finish
City Center Office Building Addition						
Design and Engineering						
EC1010	Start Office Building Addition Project	Completed	01-Nov-10	01-Nov-10	01-Nov-10	01-Nov-10
EC1030	Review and Approve Designs	Completed	17-Jan-11	17-Jan-11	17-Jan-11	17-Jan-11
EC1160	Review Technical Data on Heat Pumps	Completed	24-Feb-11	24-Feb-11	24-Feb-11	24-Feb-11
EC1050	Assemble Technical Data for Heat Pumps	Completed	16-Feb-11	16-Feb-11	16-Feb-11	16-Feb-11
EC1000	Design Building Addition	Completed	01-Nov-10	01-Nov-10	01-Nov-10	01-Nov-10
Foundation						
EC1380	Foundation Phase Complete	In Progress	23-Feb-11	23-Feb-11	19-Sep-11	19-Sep-11
EC1370	Backfill and Compact Walls	Not Started	13-Sep-11			
EC1360	Form and Pour Slab	Not Started	26-Aug-11			
EC1350	Concrete Foundation Walls	Not Started	25-Jul-11			
EC1340	Form/Pour Concrete Footings	Not Started	21-Jun-11			
EC1330	Install Underground Electric Conduit	Not Started	03-Jun-11			
EC1320	Install Underground Water Lines	Not Started	03-Jun-11			
EC1230	Excavation	Not Started	02-May-11			
EC1100	Site Preparation	Completed	23-Feb-11	23-Feb-11	23-Feb-11	23-Feb-11
EC1090	Begin Building Construction	Completed	28-Feb-11	28-Feb-11	28-Feb-11	28-Feb-11
Structure						
EC1480	Concrete Second Floor	Not Started	01-Mar-12			
EC1540	Structure Complete	Not Started				
EC1470	Concrete Basement Slab	Not Started	01-Mar-12			
EC1430	Concrete First Floor	Not Started	11-Jan-12			
EC1460	Erect Stairwell and Elevator Walls	Not Started	01-Mar-12			
EC1420	Floor Decking	Not Started	25-Nov-11		13-Jan-12	13-Jan-12
EC1390	Erect Structural Frame	Not Started	19-Sep-11		25-Nov-11	25-Nov-11

ScheduleReader™ PRO Version

Standard Version + Reports and Linear Scheduling View features

PRO version

Designed for schedulers, managers, project controls and other experienced project professionals who need to visualize, present and analyze summaries of project data through different reports.

Helps provide business critical information to PMO, project stakeholders and sponsors, making the business reporting process more meaningful.

**Dynamic Graphical
Reports & Dashboards**

**Linear Scheduling
View**

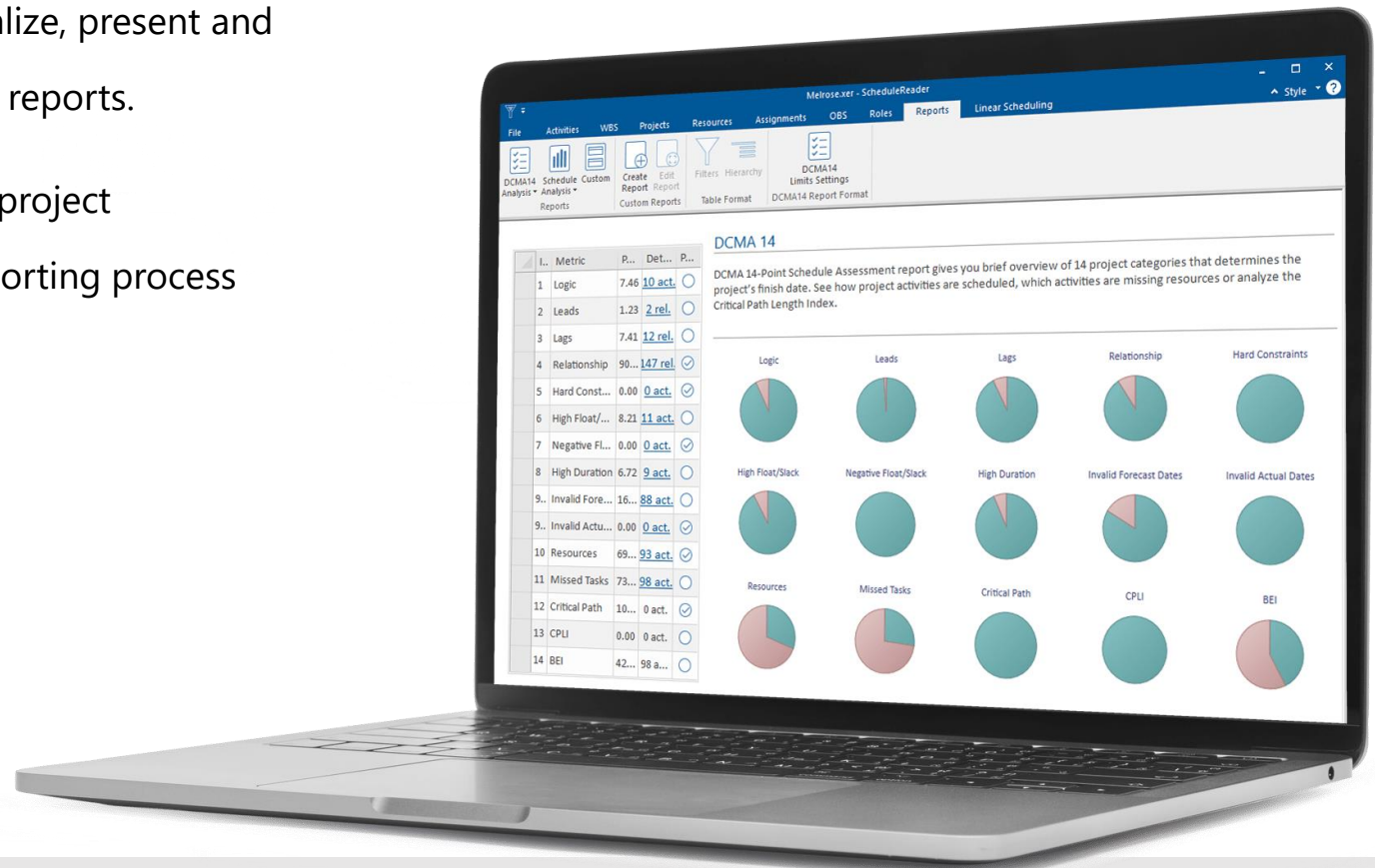

DCMA 14 Schedule Assessment Report

Check Schedule Health and Logic

DCMA 14 Point Reports

Presented as a one page visual Dashboard, this report provides summary analysis of the schedule health and logic.

Benefits: You can use the DCMA 14 Schedule Assessment Report to quickly find flaws and mistakes in the schedule that needs to be corrected.

DCMA 14 Data can be exported to MS Excel and checkpoints parameters can be customized.

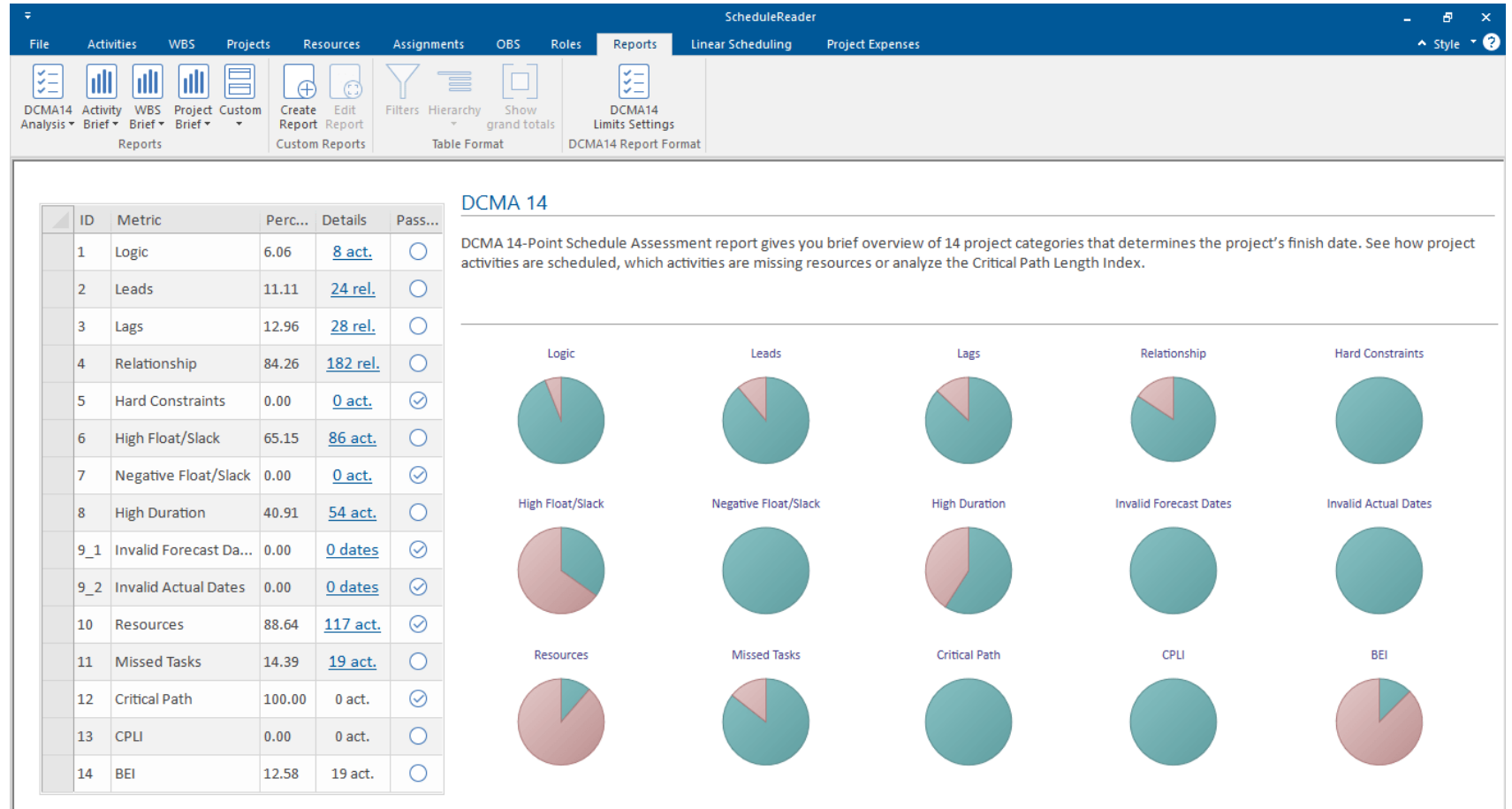

Activity Metrics Report

Compare current project activities with baselines version of projects

Activity Metrics

Activity Metrics graphical report gives detailed comparison between the current version of the project plan and one of the saved baselines.

Benefits: This report type is very useful for the project participants because everyone can see how project is progresses between two consecutive baselines.

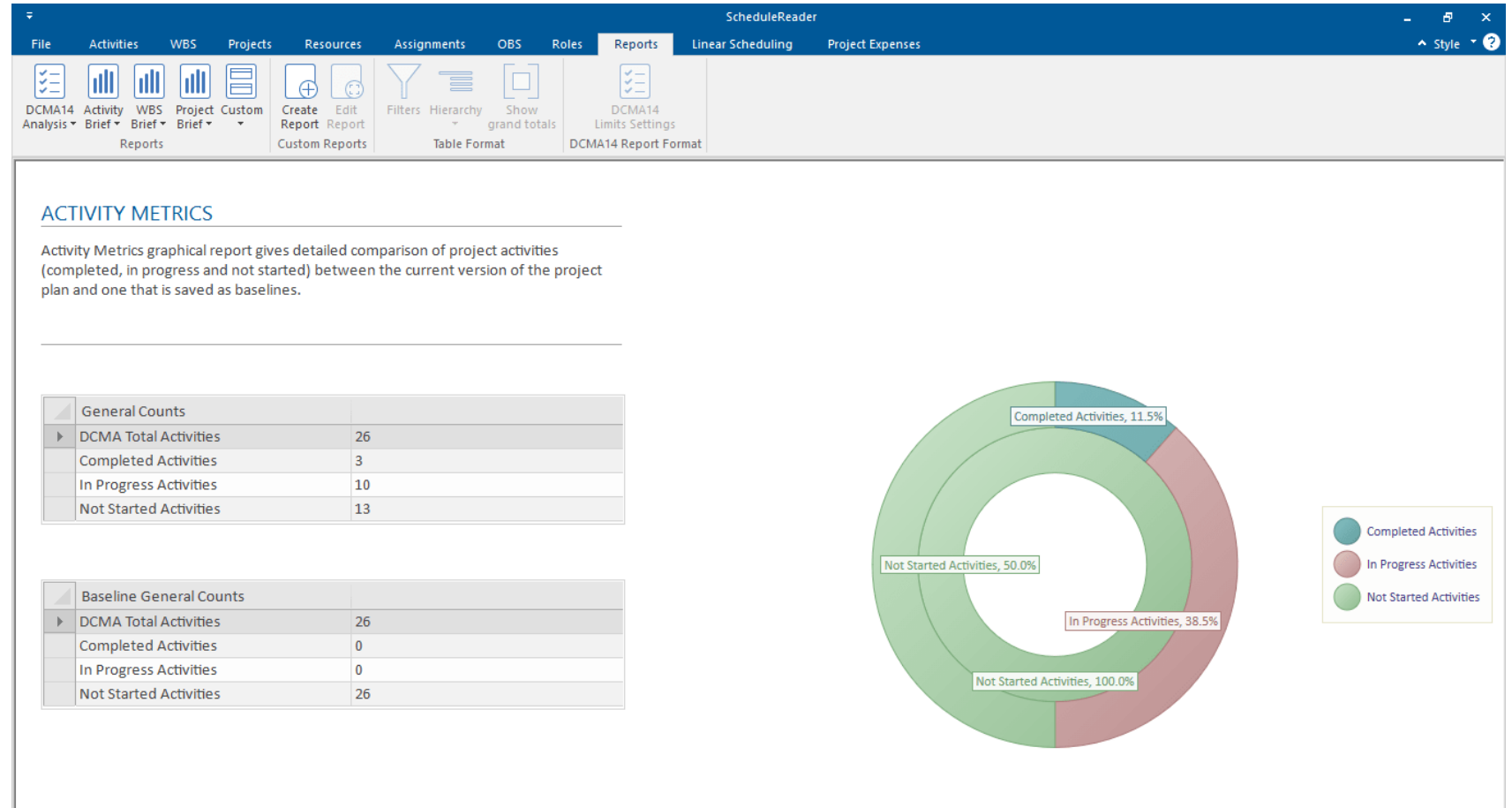

Relationship Types Report

Check project relationships

Relationship Types

Gives project managers overview which type of relationship is the most used and what are the consequences of using different relationships for connecting two or more activities.

Benefits: Helps define activities relationship types. According DCMA 14 rules, at least 90% of all total predecessors relationship in the project plan should be Finish-to-Start relationship type.

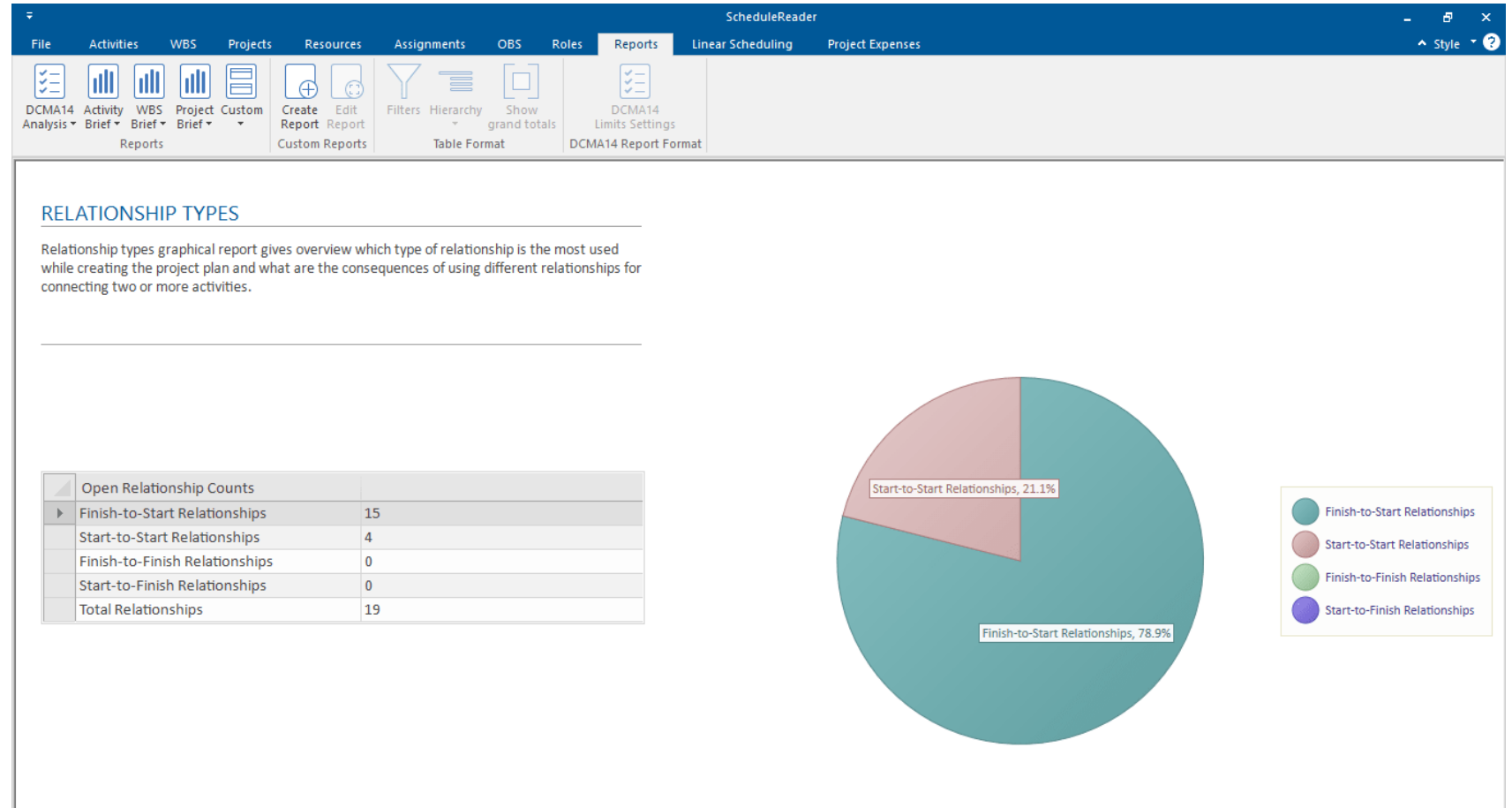

Constraint Types Report

Distinguish Hard and Soft types constraints

Constraint Types

Constraint Types graphical report presents the Hard and Soft constraints of activities used in the project.

Benefits: Can give answers to the project managers why the project plan is scheduled as it is and why some activities do not respects the scheduling rules.

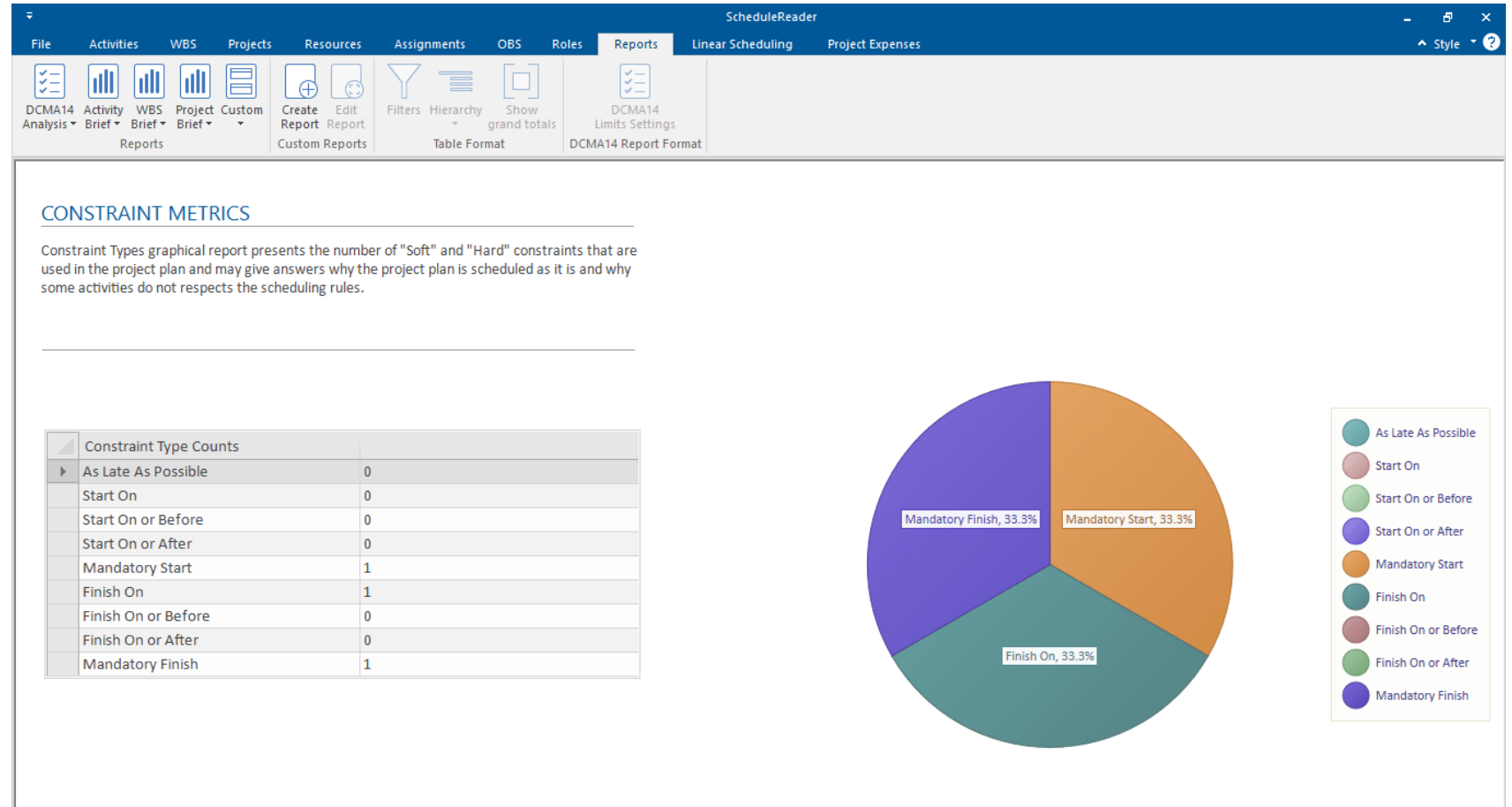

Project Reports

Project Cost, Project Duration, Project Units

Project Cost

View all costs of the project plan or in case of a master project, for each project in the XER file.

Project Duration

Shows the current duration of each WBS segment that is part of the project plan.

Project Units

Informs you about the current units of projects that are exported in the .xer file.

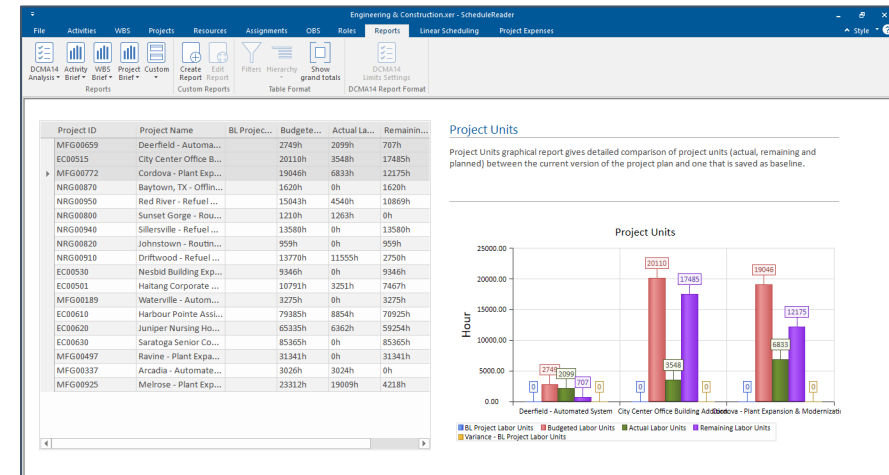
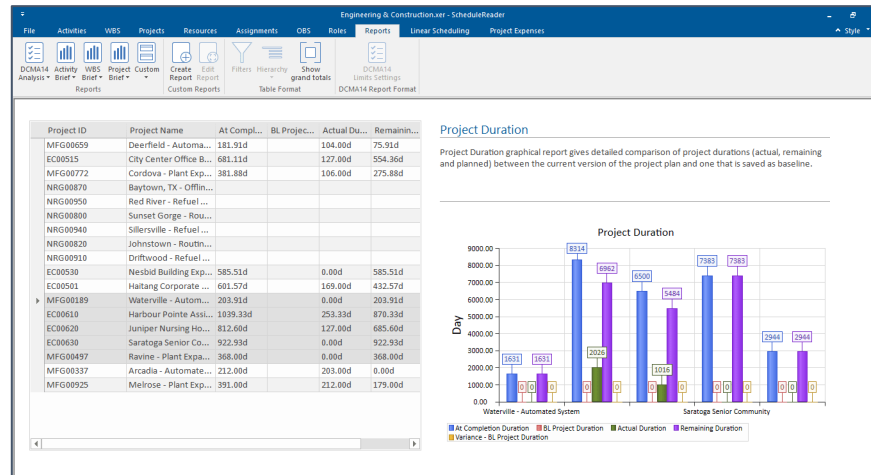
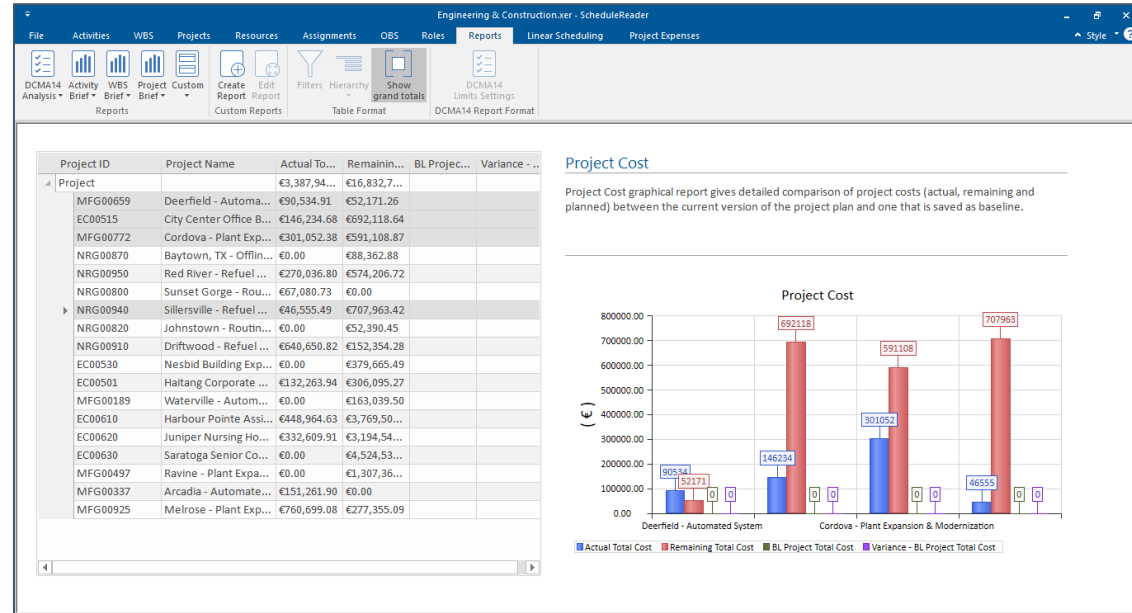

Activity Reports

Activity Steps, Activity Status, Activity Units

Activity Steps

Used to divide the activity into phases, without adding additional sub-tasks in the Gantt Chart.

Activity Status

Shows the status for all activities in the project and their contribution to completion of the project.

Activity Units

Informs about the current units of all activities in the project plan.

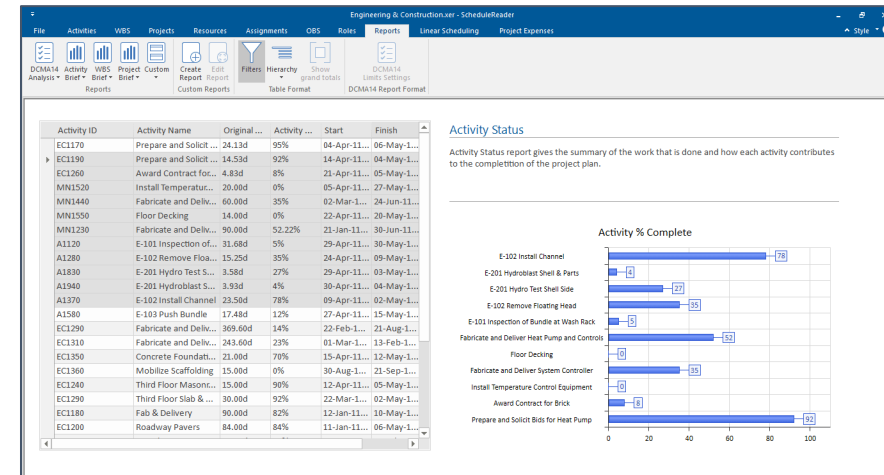
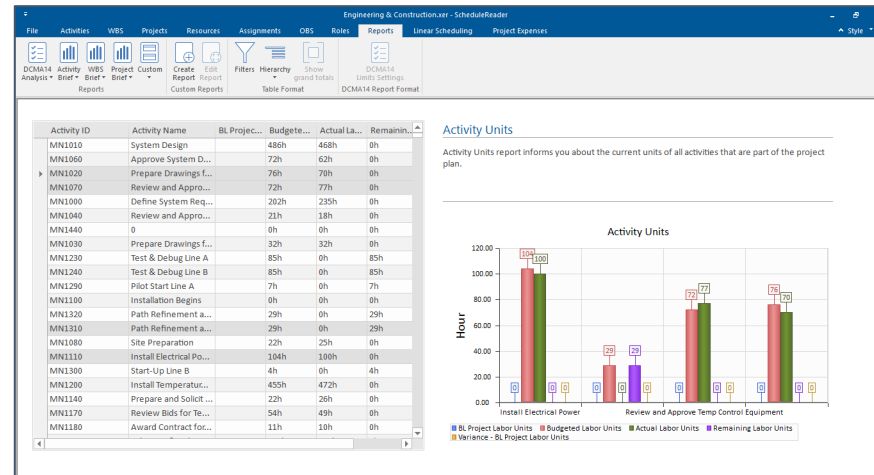
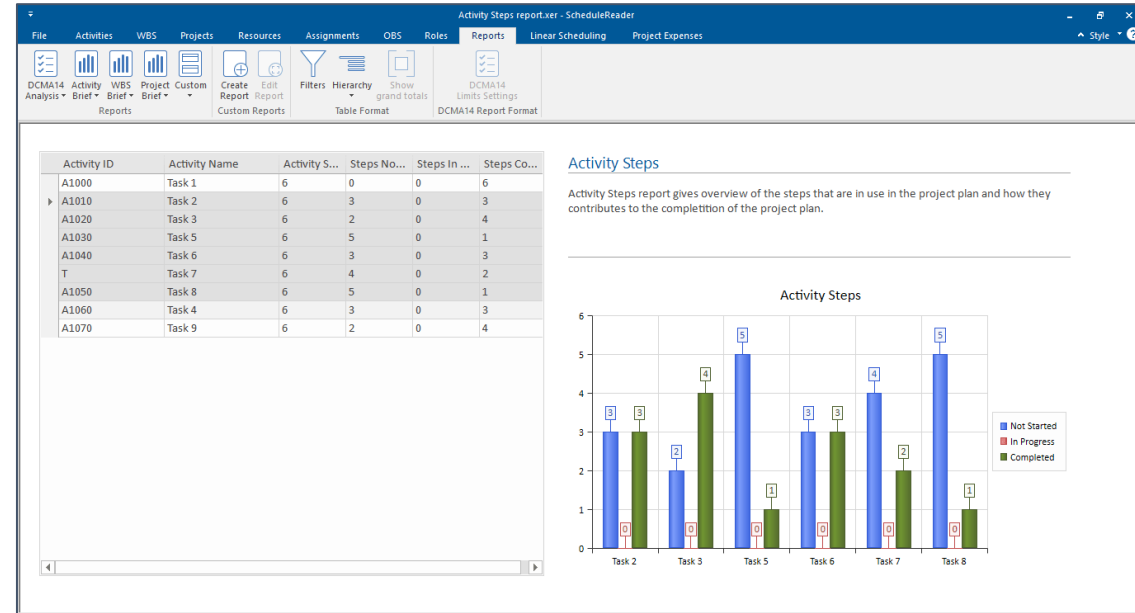

WBS Reports

WBS Cost WBS Duration, WBS Units

WBS Cost

Used to divide the activity into phases, without adding additional sub-tasks in the Gantt Chart.

WBS Duration

Shows the current duration of each WBS segment that is part of the project plan.

WBS Unit

Informs you about the current units of all WBSs' that are part of the project plan

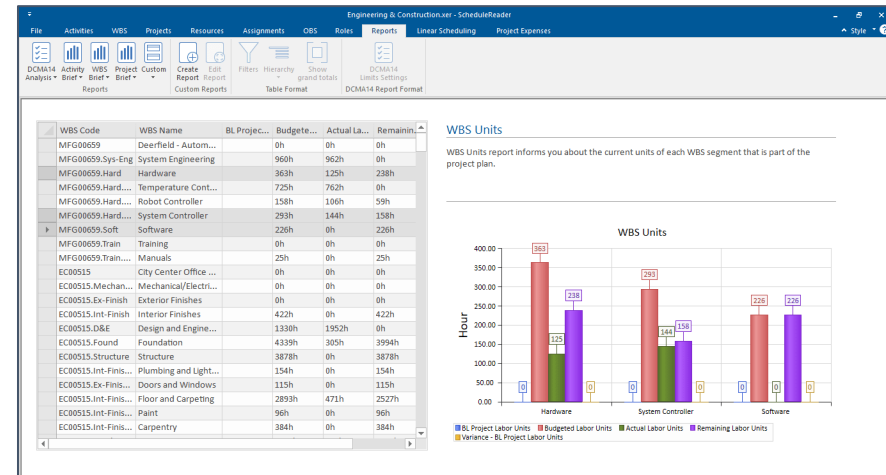
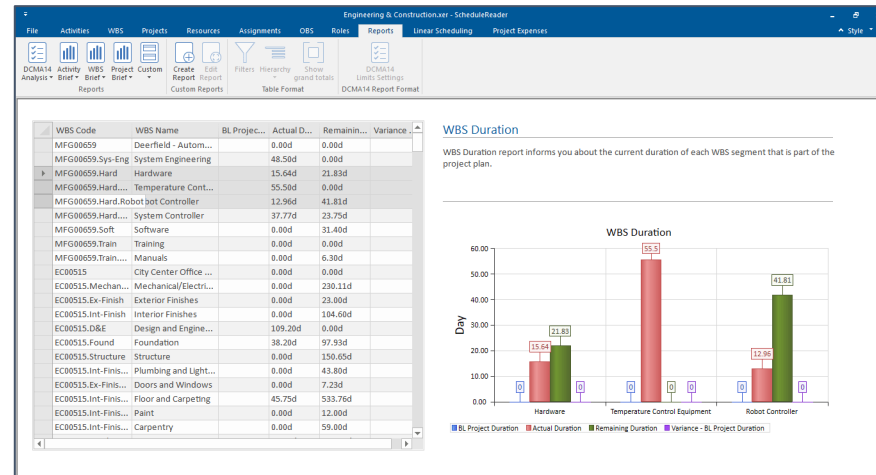
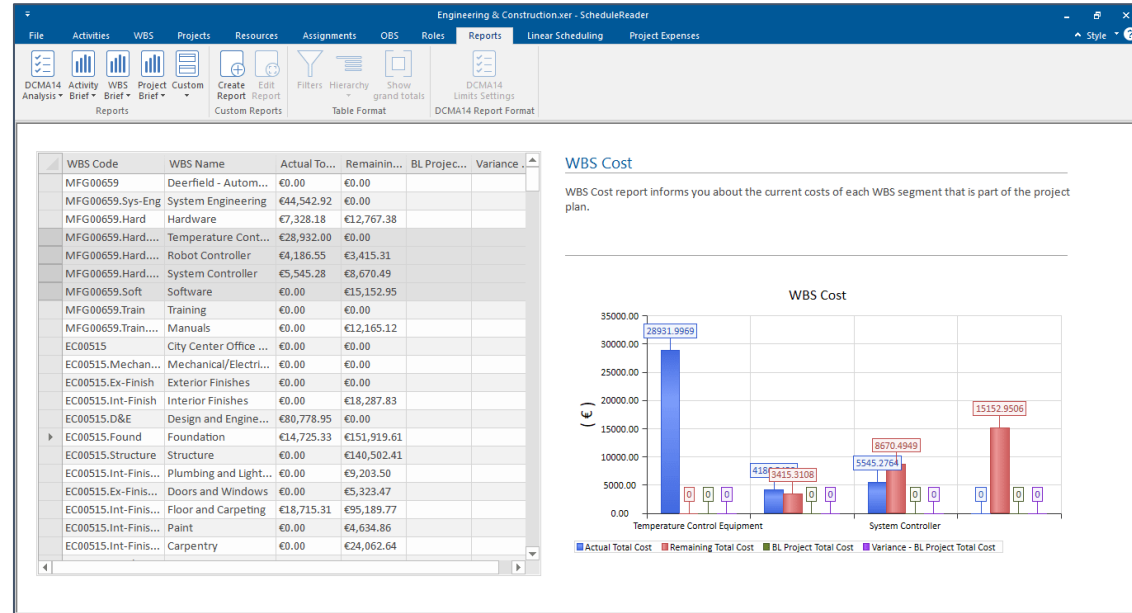

Custom Reports

Create your own, custom reports that will fulfill your requirements.

Custom Reports

If the predefined graphical reports does not satisfy your needs, you can create your own, custom reports that will fulfill your requirements.

Benefits: Create chart and table like reports. Combine multiple reports and perform comparison analysis to different project parameters.

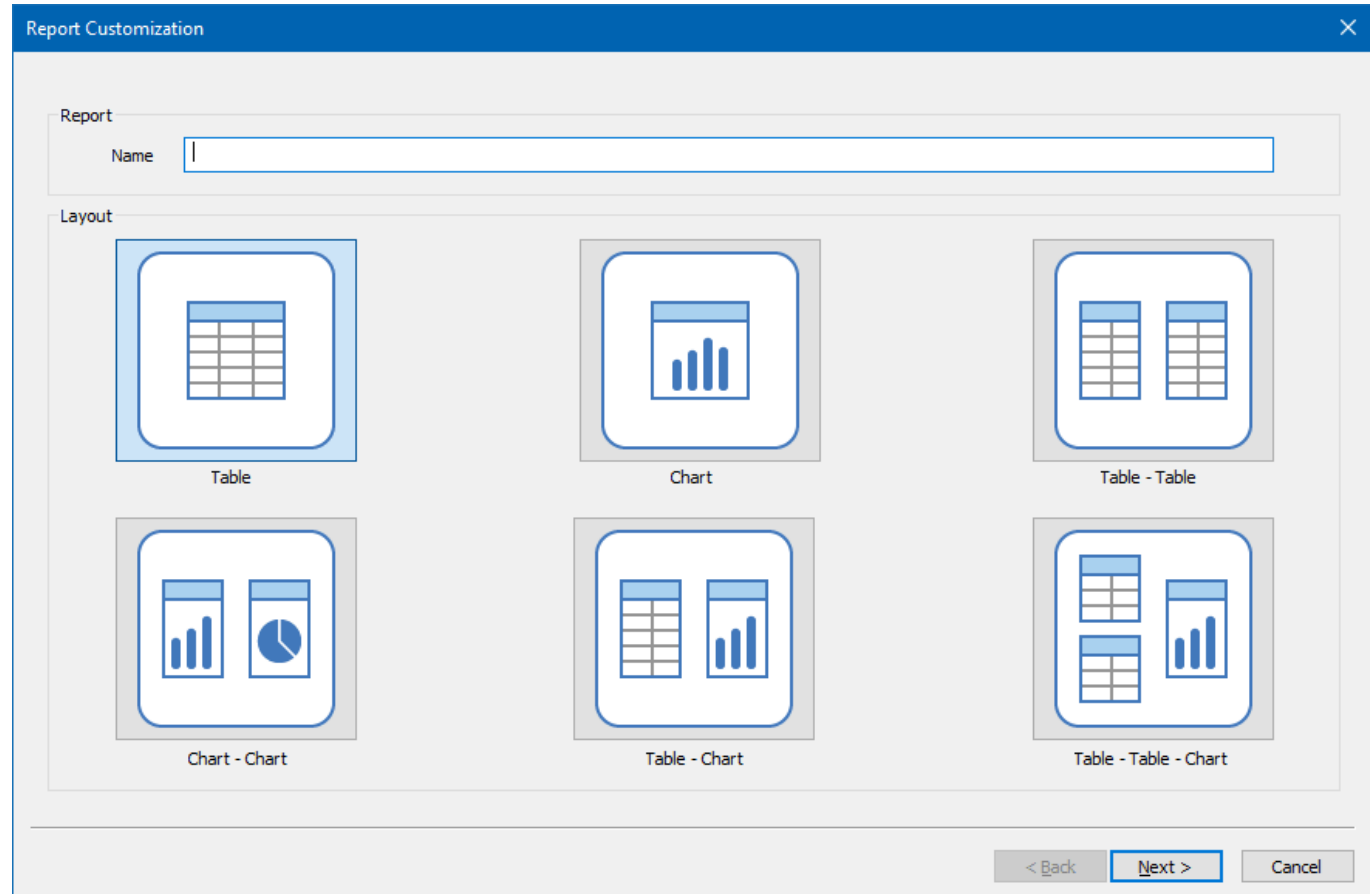

Linear Scheduling View

Supporting view of linear scheduled projects through Time-location chart

Time-location Chart

Graphical representation of a time schedule for all types of linear projects such as pipeline, rail, bridge, road construction and similar.

Activities are displayed both along a time axis and distance axis according to their relative linear position.

Benefits: Shows all visible activities in the construction schedule on a single chart.

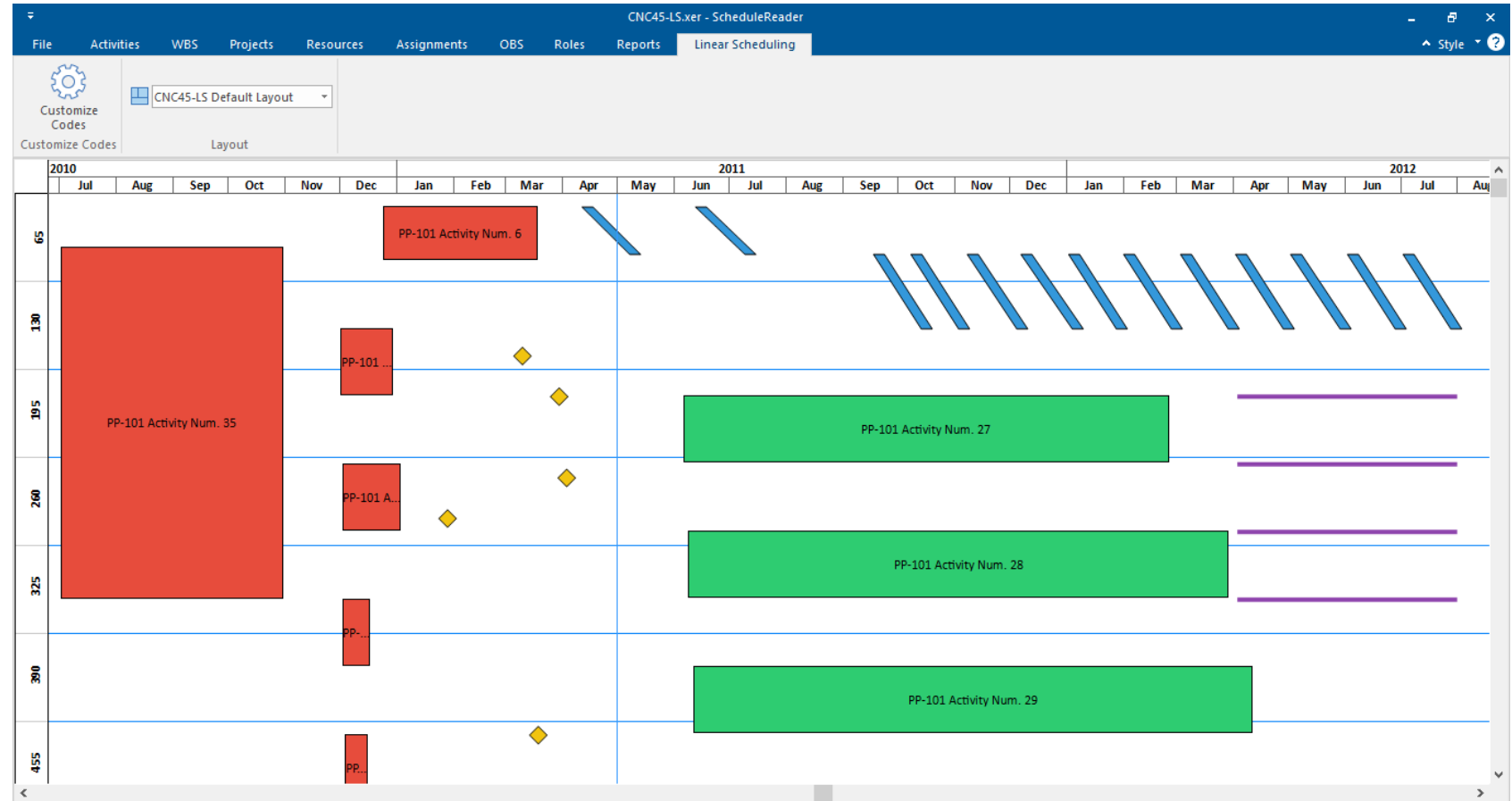

Why choose ScheduleReader™ instead of sharing PDF files

1. Provide an Interactive overview of the project

Each member has a personalized view, chance to add/remove columns and see relationships inside an elaborate Gantt chart. Also there are Activities, WBS, IPS, resource assignments views, which offer full information regarding the specified topic.

2. Use Custom and Auto filters

The project team members have flexibility when viewing their Activities and Filters, which is a basic feature needed to easily handle plans that contain hundreds of lines / activities.

3. Navigate through predecessors and successors

Team members have a complete overview of the project relations and don't feel isolated from the whole.

4. Work with custom layouts (import PLF files)

The team members can import the company's custom layouts in PLF format or choose how assignment data is displayed in their view.

5. Compare Baselines & perform Earned Value Analysis

Users can easily spot what has been changed from the previous schedule state with clear visual comparison of the Activity updates from previous XER file version. Additionally they can see Earned Value cost and schedule parameters.

6. Create Graphical Reports

Users can create summaries of complex project information in vivid, graphical reports and keep stakeholder informed of project status.

Improve project performance and save on costs

Main reasons for implementing ScheduleReader™

Reasons for implementing ScheduleReader™

- Offers **dynamic view of project data** to the whole project team
- **Costs only a small fraction of a full P6 licence**
- Fast view of plan schedules **without connecting to Database** [open +450K activities in 8 seconds]
- Matching company environment with **custom layouts & filters**
- Replaces the use of alternative **methods to communicate project information or share XER schedules** [like PDF reader]

Flexible in implementing new features to meet your organizational requirements!

Experience in Project Viewing tools [+15years] & [+6million users]

Among the customers using ScheduleReader™

AIRBUS

SIEMENS

P&G

THALES

Technip

Customers using Synami's PM tools

Thank You

Comes in Standard and PRO version. Citrix and Company licensing models available.

For more details, please contact one of the Milestone expert advisors at

+44 (0) 208 326 5760

ScheduleReader™ is compatible with and can be used with Oracle® Primavera® P6® . It is an independently developed reader product by Synami® and it is not a product of Oracle® , nor is it endorsed, sponsored or affiliated with or by Oracle® . Oracle® , Primavera® and P6® are registered trademarks and brands of Oracle® Corporation and/or its affiliates.